

Naseby Forest Recreation Area

Scale 1:10,000 if printed on A3

Contours 5m



Coordinates
E 170° 8.365
S 45° 1.239

- | | | |
|--------------|------------|------------------|
| Single track | Wide track | |
| | | Fast riding |
| | | Medium riding |
| | | Slow riding |
| | | Very slow / walk |
| | | Track overgrown |

- Obstruction - dismount
- One way track

- Ride anywhere
- Open land
 - Forest
 - Scattered trees

- Ride on tracks only
- Open Land
 - Forest
 - Private land
 - Out of bounds

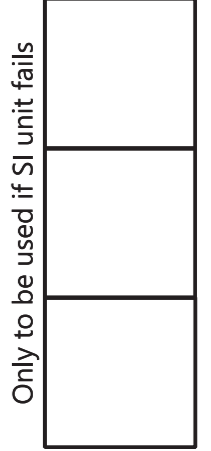
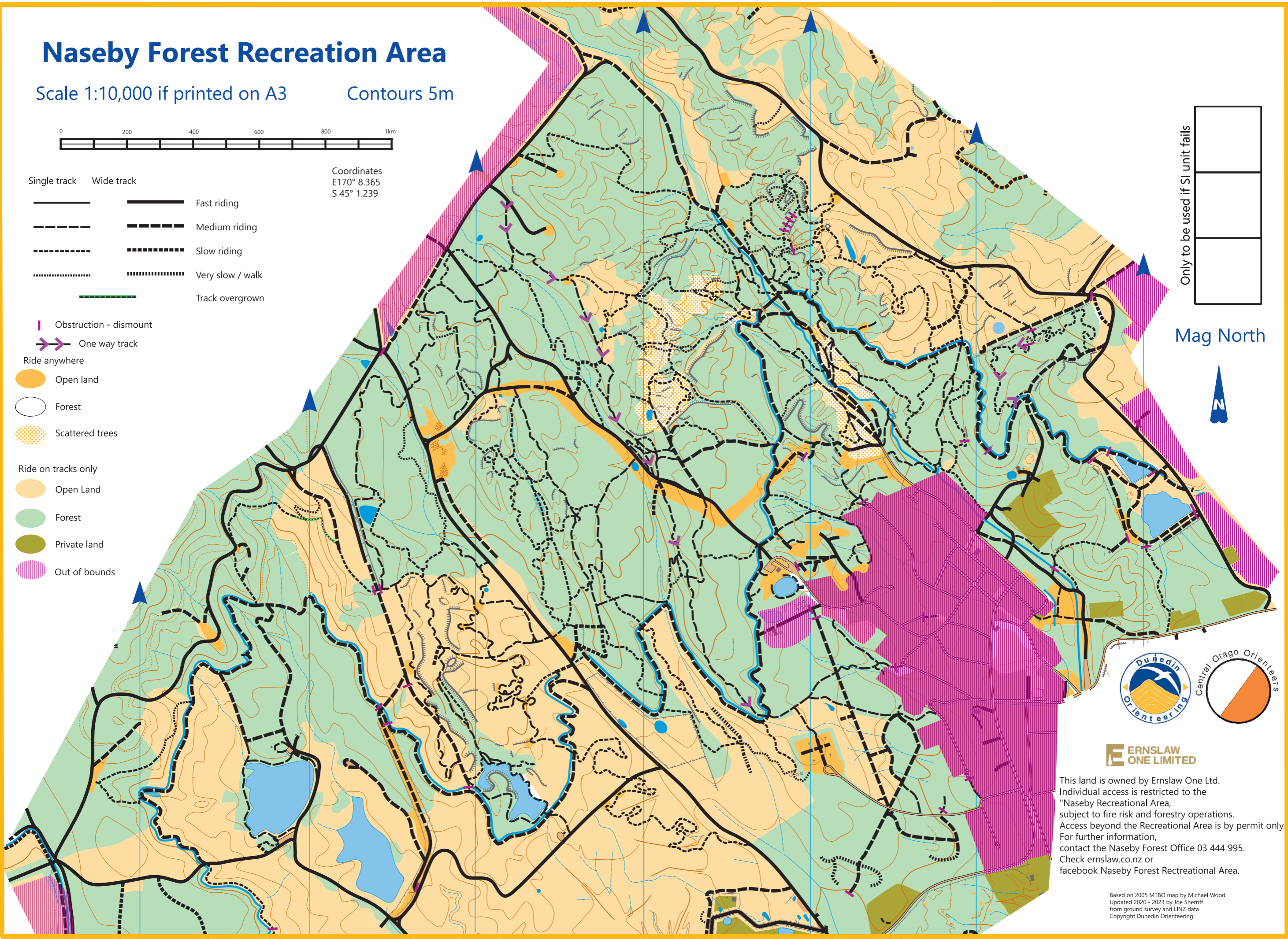

Only to be used if SI unit fails

Mag North



This land is owned by Ernslaw One Ltd. Individual access is restricted to the "Naseby Recreational Area, subject to fire risk and forestry operations. Access beyond the Recreational Area is by permit only. For further information, contact the Naseby Forest Office 03 444 995. Check ernslaw.co.nz or facebook Naseby Forest Rectreational Area.

Based on 2005 MTBO map by Michael Wood. Updated 2020 - 2023 by Joe Sherriff from ground survey and LINZ data. Copyright Dunedin Orienteering.